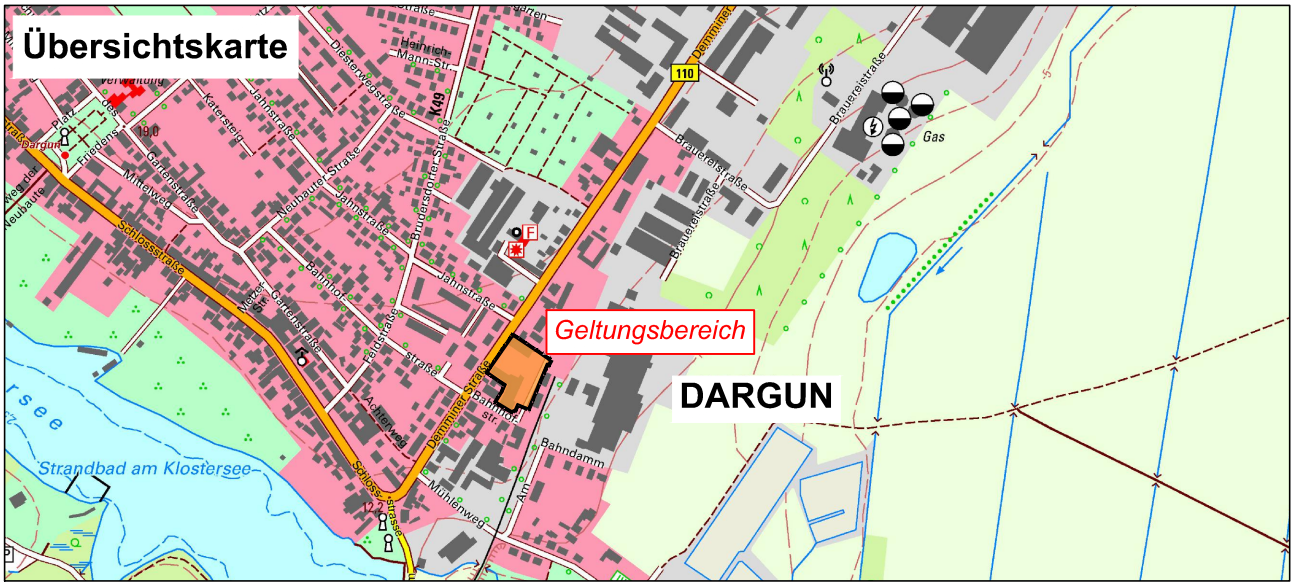

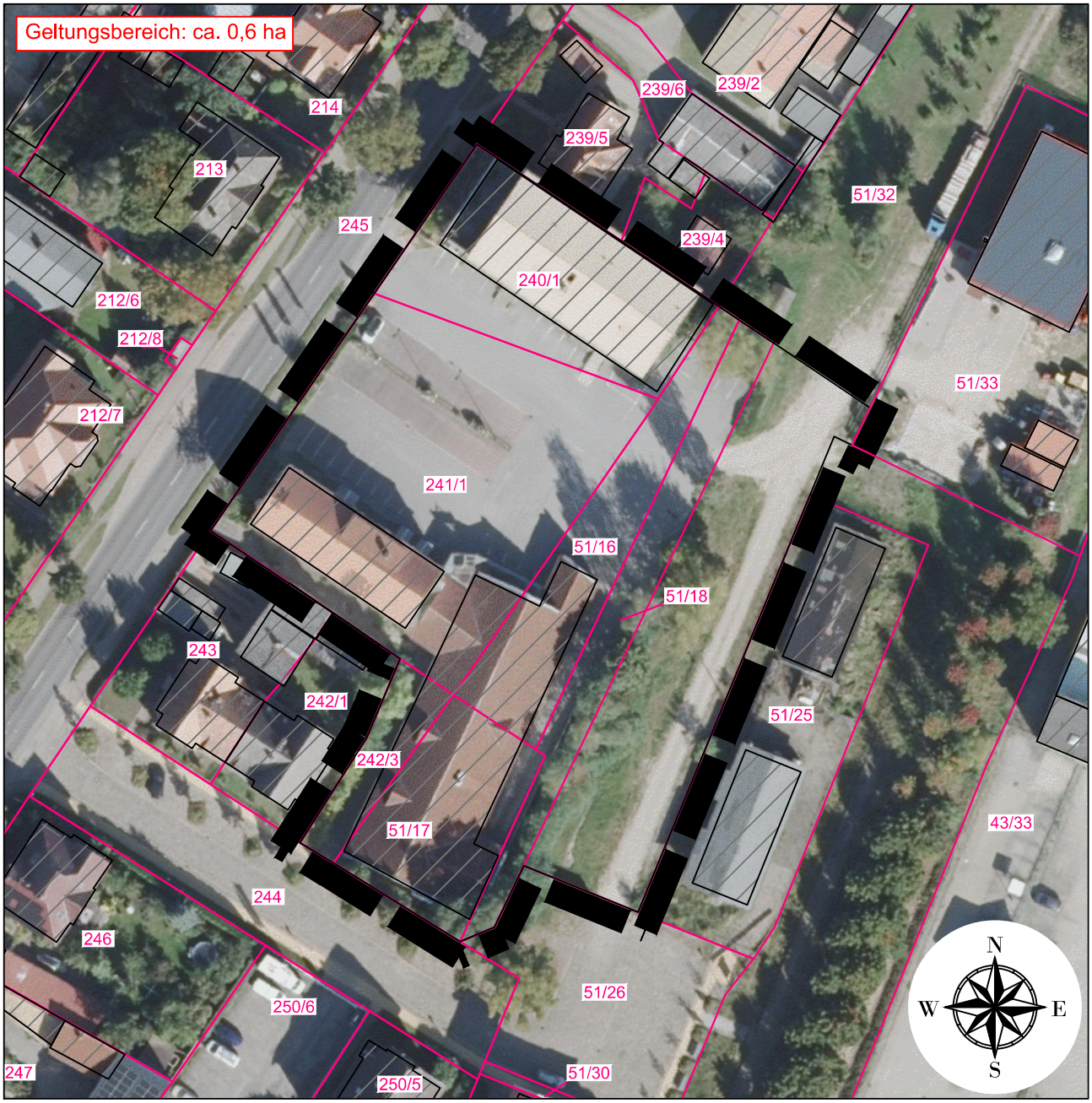

vorhabenbezogener Bebauungsplan Nr. 20
"Sondergebiet Einzelhandel an der Demminer Straße"
der Stadt Dargun

Ausgrenzung